

Shimla-Kullu-Manali

7N/8D

Trip



Volvo Bus & Cab



Highlight

Dear Sir

Destination : Shimla+Kullu+Manali+Manikaran

Tour Starts & Ends : Delhi

Duration : 07 Nights /08 Days

No of Person : Double Sharing

Hotel : 5 Night 3 Star Hotel in Deluxe Room

Meal Plan : 5 Breakfast and 5 Dinner

Travel Date : 2025-26

Sightseeing : 5 Days by Pvt. Cab

Shimla/Manali Bus Stand Pick up & Drop : Pvt. Cab

Vehicle: **Delhi to Shimla & Manali to Delhi** – Volvo Bus Semi Sleeper 2x2, **Shimla/Manali Sightseeing** – Pvt Cab (4x2), **Shimla to Manali Departure** – Pvt Cab (4X2)



Day 1

Over Night Journey from Delhi

- Arrive Delhi
- **Delhi Pickup Point:** Majnu ka Tilla or Kashmere Gate Bus Stand
- Start Your Overnight Journey Around 09:00-11:30 PM
- Journey Time from Delhi 10 Hours



Day 2

Shimla Local Sightseeing

- Arrive Early Morning in Shimla
- Hotel Check-in 12:00PM
(Early Check-in Subject to Room availability)
- Fresh n Go to Sightseeing
- Sankat Mochan temple
- Advanced Study
- The Ridge
- Christ Church
- Scandal Point
- Kali Bari Temple
- Lakkar Bazar
- Mall Road
- Back to Hotel
- Dinner



Day 3

Kufri Sightseeing

- Breakfast
- Enroute Green Valley
- Kufri
- Adventure Park
- Horse Ride Point
- Jakhu Temple
- Back to Hotel
- Dinner



Day 4

Shimla to Manali Departure Via Kasol

- Breakfast
- Hotel Check-out 08:30 AM
- Departure for Manali
- Pandoh Dam
- Sunder Nagar Lake
- Manikaran Shiv Temple
- Manikaran Gurudwara
- Kasol Maket
- Parvati River & Valley
- Arrive Manali in Evening
- Manali Hotel Check-in
- Dinner



Day 5

Solang Valley Sightseeing

- Breakfast
- Solang Valley
- Nehru Kund
- Anjani Mahadev Trek (Self)
- Enjoy Full Day
- You Have Enough time for Activities Like Skiing, Paragliding, Hours Riding, Trekking & Many More....
- Activities Not a Part of Package
- *Extra Point: Atul Tunnel, Sisu, Koksar & Rohtang Pass (Extra Charge)*
- Back to Hotel
- Dinner



Day 6

Kullu Sightseeing

- Breakfast
- Kullu Valley
- Kullu Rafting Point
- Kullu Paragliding Point
- Showl Factory
- Vaishno Devi Temple, Kullu
- Back to Hotel
- Dinner



Day 7

Local Sightseeing - Departure

- Breakfast
- Hotel Check-out 11:00
- Drop the Luggage on Reception Area
- Go to Sightseeing
- Vashist Temple
- Vashist Hot Spring
- Hadimba Devi Temple
- Club House
- Van Bihar
- Buddhist Monastery
- Mall Road
- Manali Pvt. Volvo Bus Stand Drop
- Volvo Bus in Evening 05:00 PM (Approx)
- Overnight Journey for Delhi



Day 8

Trip End

- Arrive Delhi in Morning
- Trip End
- Have a Nice Day

Exclusions

- **Any kind of personal expenses**
- **Food during the Transit**
- **Insurance**
- **Anything not specifically mentioned under the head**
- **Air Fare**
- **Activities**
- **Lunch**
- **Ac Room & Room Heater**
- **Snow Dress**
- **4X4 Vehicle**
- **Non Veg Food**

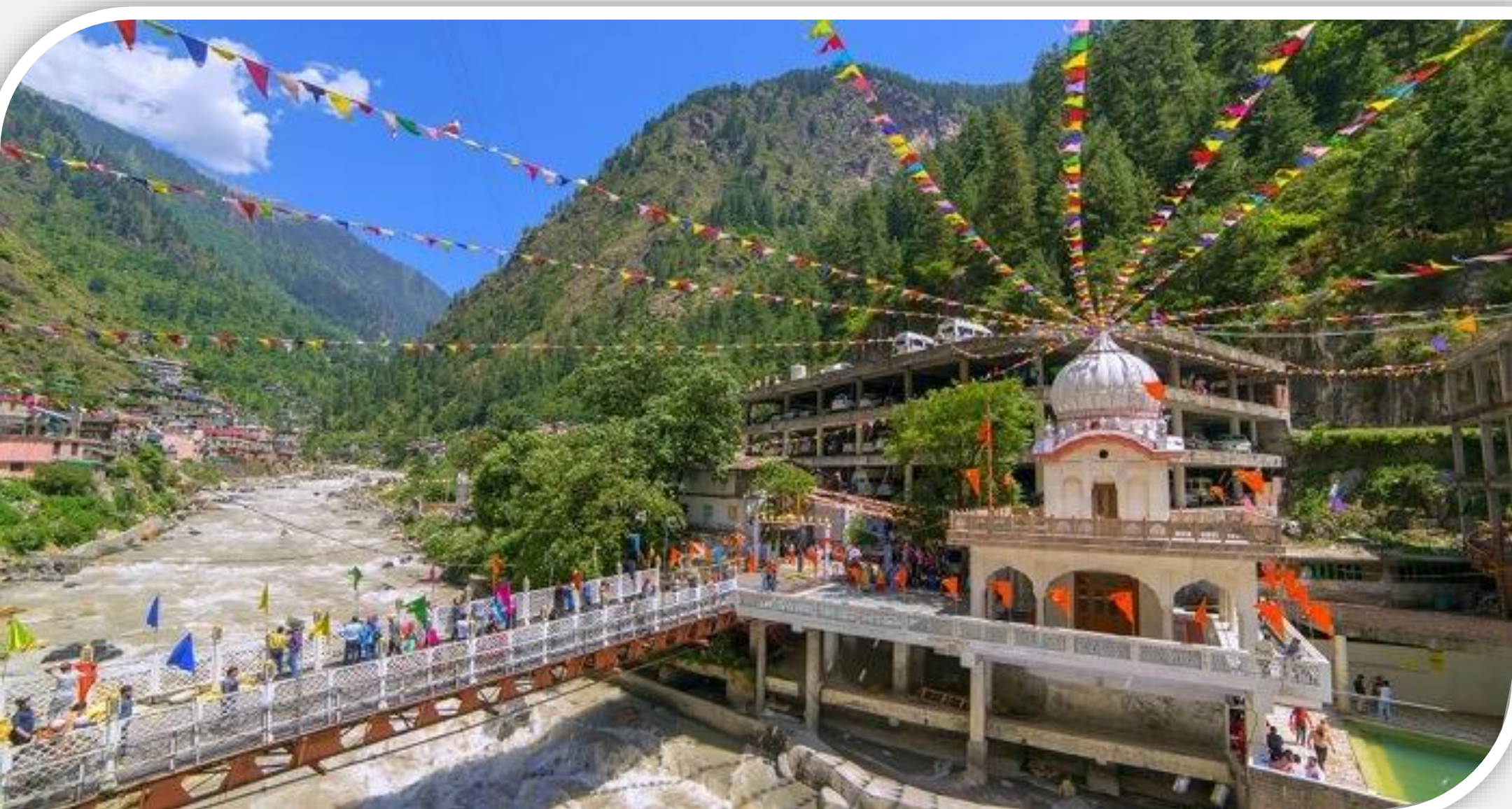

3 Star Hotel

- Hotel Parkar Plaza, Manali
- Himalayan Snow Heights, Manali
- Hotel Rosewood, Manali
- Hotel Solitude Inn, Shimla
- Hotel Valley View, Shimla

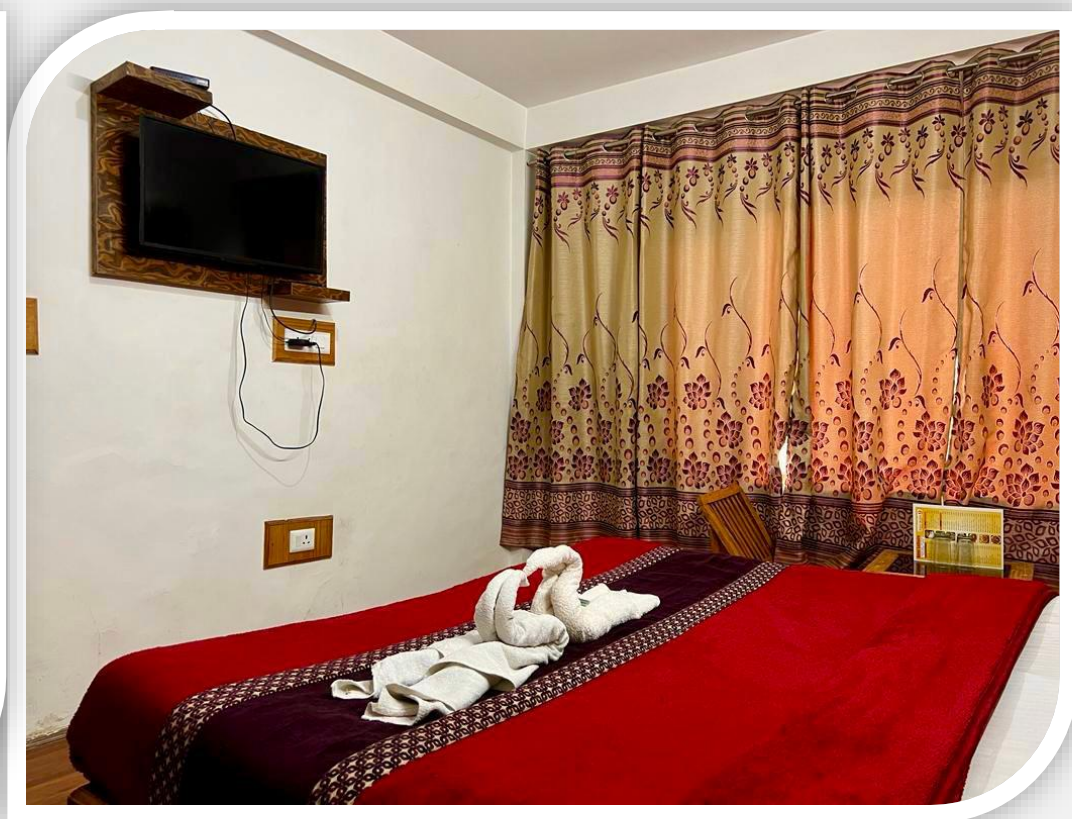
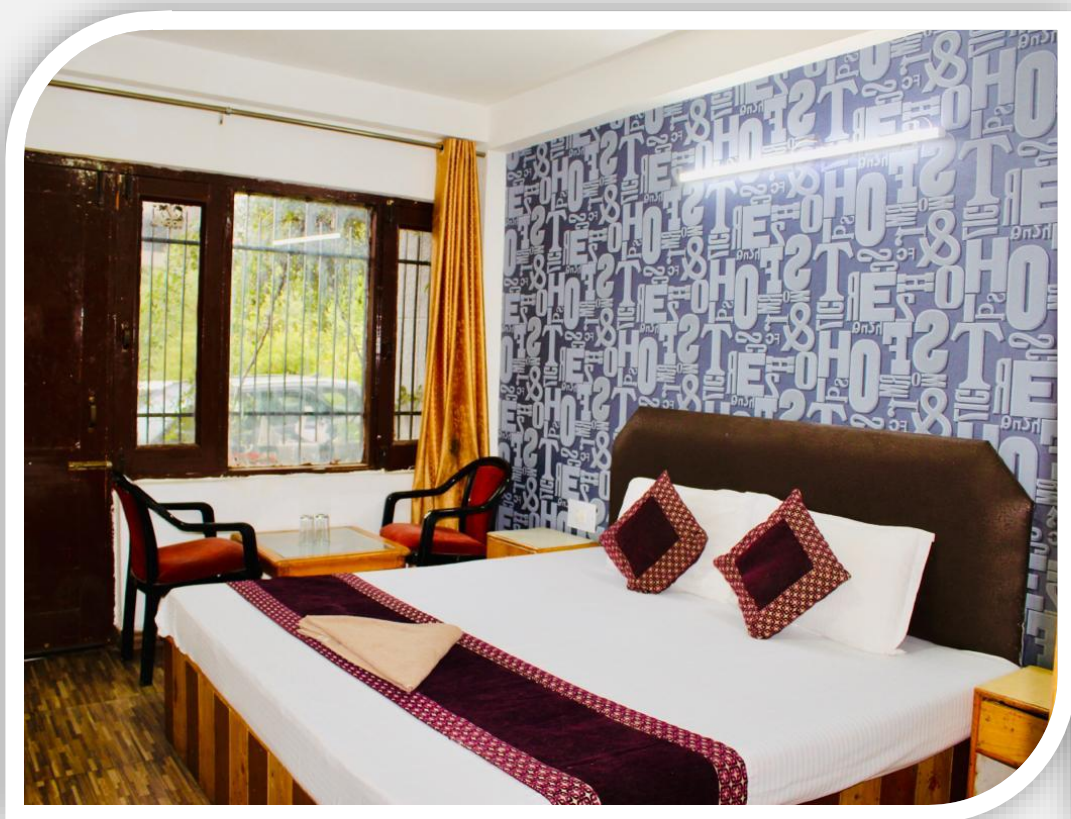

Pvt Cab for Sightseeing

Pvt Cab **only for Your** Couple/
Friend/ Family Groups

| Person | Cab |
|----------|--------------------------------|
| 1 / 2 | Alto |
| 3 / 4 | Dezire |
| 5/6/7 | Ertiga/Kia Carnes/Sumo |
| 7/8 | Sumo/Tavera/ 2 Alto/Dezire |
| 9/10 | 2 Dezire/Ertiga/ Kia Carnes |
| 11/12/13 | 2 Dezire/Ertiga/ 1 Tempo |

IMPORTANT NOTES



- Guest Should Arrive 15-20 mins Prior in Hotel Lobby for Tour.
- The rates are valid for minimum 02 Adults Travelling together at all times.
- Twin room booking. HOTEL Check-in at hotel starts from 12:00 Hrs. & Check out time 11:00
- We will not be help responsible if the Volvo Bus is missed due to your delay. (NO REFUND).
- Meals given to you as per itinerary no alcohol is included.
- After 18:00 Hrs. If required any Sightseeing and transfer charges will be applicable.
- Final itinerary will give to you at the time of 1st day on arrival.
- If there is a change in the assigned pick-up time or location then the same will be informed by the driver to guest.
- **For Booking of the Package, 25% of the money has to be paid in advance and the remaining 75% has to be deposited at the time of reaching the hotel.**





Cancellation & Postponement Policy

- 1. Cancellation Policy:** If you cancel your trip 30 days or more before the start date, 25% of the total tour cost will be charged as cancellation fees; if cancelled 15–30 days prior, 50% of the total cost will be charged; and if cancelled within 0–15 days, 100% of the total cost will be charged as cancellation fees.
- 2. Postponement Policy:** If you wish to postpone your trip at least 2 days prior to the start date, no deduction will be applied. Please note that in such cases, refund will not be provided, but 100% of the paid amount can be utilized by you, your friends, or family for any future trip with us.
- 3. Unforeseen Circumstances:** In case of unforeseen weather conditions, natural calamities, or government restrictions, certain trips or activities may get cancelled. In such cases, the operator will try to provide a suitable alternate option; however, cash refunds will not be applicable.
- 4. General Terms:** All cancellations or postponements are subject to the terms and conditions mentioned on our official website, and policies apply irrespective of the date of booking.

Pricing

- 🤔 Off Season: 10 January - 14 April 2025 💰 Rs.12,250 Per Person
- 🧡 😊 Season: 15 April - 10 July 2025 💰 Rs.16,000 Per Person 🌸
- **For Booking of the Package, 30% of the money has to be paid in advance and the remaining 70% has to be deposited at the time of reaching the hotel.**

This price list is based on 2 people, If you travel with more than 2 people, your total budget will be less per person.

If you will travel Solo then your budget will be more, please contact once for final price

| Period & Person | <u>Season</u> | <u>Off-Season</u> |
|--------------------|----------------------|----------------------|
| | 15 Apr-10 July | 11 July-14 Dec |
| | 15 Dec-10 Jan | 11 Jan-14 Apr |
| 2 Person | 16,250 Per Person | 12,250 Per Person |
| 3 Person | 14,250 Per Person | 11,250 Per Person |
| 4 Person | 13,750 Per Person | 10500 Per Person |
| 5 Person | 13,750 Per Person | 10250 Per Person |
| 6+ Person | 13,250 Per Person | 9750 Per Person |

**OVER 5000+ TRAVELERS TO
Himachal TRIP HAVE TRUSTED US
WITH THEIR HOLIDAY.**

Truetrip.Co – A Travel Company

Visit: <https://truetrip.co>

Email: hello@truetrip.co

Call: +91 93043 46833

**Manali Branch: Kanyal Rd, Rangri,
Manali, H.P-175131**

**Patna Branch: 1st Floor, Op Complex,
Kurji, Patna- 800010 (Bihar)**

Payment Details



Razorpay Payment

PAY NOW



Powered by  Razorpay

 Pay
accepted here

Truetrip.Co - A Travel
Company

+91 93043 46833



9304346833-1@okbizaxis



BHIM  UPI 

- For Booking of the Package, 30% of the money has to be paid in advance and the remaining 70% has to be deposited at the time of hotel check-in.

Why Choose us?



Tourism Department



Instagram Handle



YouTube Account



Google Customer Review



Why Choose us?

